



**FIRST FLOOR FURNITURE LAYOUT PLAN.**  
Scale 1:100

KEY	
	Joinery
	Loose furniture

HOUSE TYPE 01 - 11No. Houses

<b>PROJECT:</b> <h1 style="text-align: center;">W&amp;K ESTATES</h1>	<b>GENERAL NOTE:</b> Drawings in these page are design intent, Contractors and consultants are to verify all drawing dimensions taken in preference with correct site measurements, produce shop drawings, check calculations, and verify materials to be used before commencing work  Drawings shown are to be read in conjunction with other consultant's drawings(Architectural, MEP & Structural). All layouts, finishing, details and specifications are to be verified by Architect/ Interior Designers. Any specifications that are not stated by Architect/ Interior Designers must be verified	<b>DRAWING STATUS:</b>		<b>DRAWING TITLE:</b> <h2 style="text-align: center;">HOUSE TYPE 02 FIRST FLOOR FURNITURE LAYOUT PLAN.</h2>	<b>JOB No.:</b> 449	<b>DATE:</b> APRIL, 2016	 <p>P.O. Box 64270 - 00620 Oilybia Plaza, Nairobi +254 02 235 4591 +254 735 498 526 +254 723 211 405 interiors@studio62ltd.com</p>																
		<table border="1"> <thead> <tr> <th>Revision</th> <th>Date</th> <th>Description of revision</th> <th>Affected drawings</th> </tr> </thead> <tbody> <tr><td> </td><td> </td><td> </td><td> </td></tr> <tr><td> </td><td> </td><td> </td><td> </td></tr> <tr><td> </td><td> </td><td> </td><td> </td></tr> <tr><td> </td><td> </td><td> </td><td> </td></tr> </tbody> </table>	Revision		Date	Description of revision		Affected drawings															
Revision	Date	Description of revision	Affected drawings																				
<b>OWNER:</b> <h2 style="text-align: center;">JIMMY KAMAU</h2>	<b>DRAWING No.:</b> 1202B	<b>SCALE:</b> 1: 100	<b>REV.:</b>																				

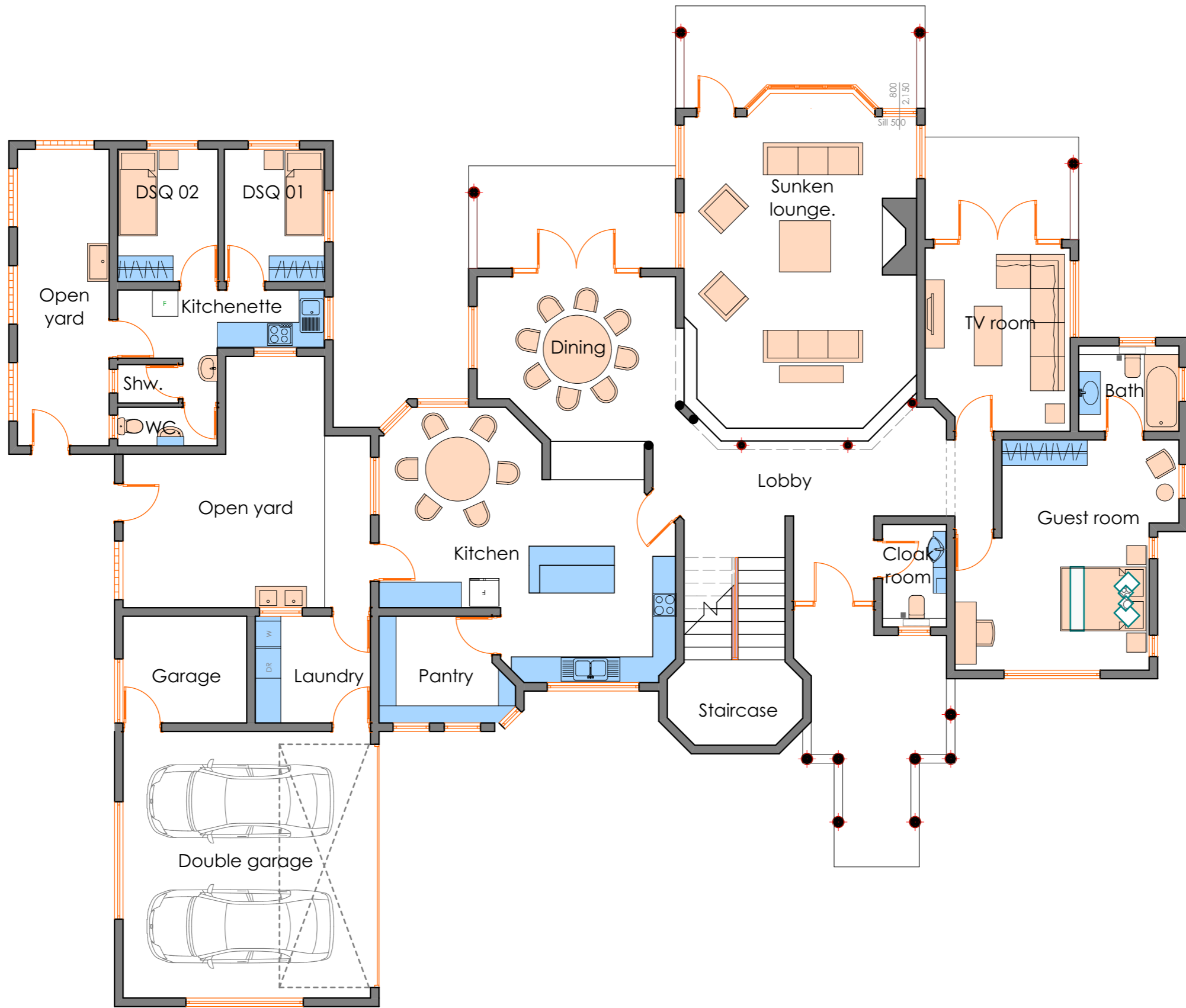

KEY	
	Joinery
	Loose furniture

HOUSE TYPE 01 - 11No. Houses

GROUND FLOOR FURNITURE LAYOUT PLAN.  
Scale 1:100

<b>PROJECT:</b> <p style="text-align: center; font-size: 1.2em;">W&amp;K ESTATES</p>	<b>GENERAL NOTE:</b> <p>Drawings in these page are design intent, Contractors and consultants are to verify all drawing dimensions taken in preference with correct site measurements, produce shop drawings, check calculations, and verify materials to be used before commencing work</p> <p>Drawings shown are to be read in conjunction with other consultant's drawings(Architectural, MEP &amp; Structural). All layouts, finishing, details and specifications are to be verified by Architect/ Interior Designers. Any specifications that are not stated by Architect/ Interior Designers must be verified</p>	<b>DRAWING STATUS:</b>		<b>DRAWING TITLE:</b> <p style="text-align: center;">HOUSE TYPE 02 GROUND FLOOR FURNITURE LAYOUT PLAN.</p>	<b>JOB No.:</b> 449	<b>DATE:</b> APRIL, 2016																
		<table border="1"> <thead> <tr> <th>Revision</th> <th>Date</th> <th>Description of revision</th> <th>Affected drawings</th> </tr> </thead> <tbody> <tr><td> </td><td> </td><td> </td><td> </td></tr> <tr><td> </td><td> </td><td> </td><td> </td></tr> <tr><td> </td><td> </td><td> </td><td> </td></tr> <tr><td> </td><td> </td><td> </td><td> </td></tr> </tbody> </table>	Revision		Date	Description of revision	Affected drawings															
Revision	Date	Description of revision	Affected drawings																			
<b>OWNER:</b> <p style="text-align: center;">JIMMY KAMAU</p>				<b>DRAWING No.:</b> 1202A	<b>SCALE:</b> 1: 100	<b>REV.:</b>																
					P.O. Box 64270 - 00620 Oilybia Plaza, Nairobi +254 02 235 4591 +254 735 498 526 +254 723 211 405 interiors@studio62ltd.com																	