

KEY	
	Joinery
	Loose furniture

HOUSE TYPE 01 - 7No. Houses FIRST FLOOR FURNITURE LAYOUT PLAN.

PROJECT: <p style="text-align: center; font-size: 1.2em;">W&K ESTATES</p>	GENERAL NOTE: Drawings in these page are design intent, Contractors and consultants are to verify all drawing dimensions taken in preference with correct site measurements, produce shop drawings, check calculations, and verify materials to be used before commencing work	DRAWING STATUS: <table border="1" style="width: 100%; border-collapse: collapse;"> <thead> <tr> <th style="width: 10%;">Revision</th> <th style="width: 10%;">Date</th> <th style="width: 50%;">Description of revision</th> <th style="width: 30%;">Affected drawings</th> </tr> </thead> <tbody> <tr><td> </td><td> </td><td> </td><td> </td></tr> <tr><td> </td><td> </td><td> </td><td> </td></tr> <tr><td> </td><td> </td><td> </td><td> </td></tr> <tr><td> </td><td> </td><td> </td><td> </td></tr> </tbody> </table>		Revision	Date	Description of revision	Affected drawings																	DRAWING TITLE: <p style="text-align: center;">HOUSE TYPE 01 FIRST FLOOR FURNITURE LAYOUT PLAN.</p>	JOB No.: 449	DATE: APRIL 2016	<p style="font-size: 0.8em; margin-top: 5px;">P.O. Box 64270 - 00620 Oilybia Plaza, Nairobi +254 02 235 4591 +254 735 498 526 +254 723 211 405 interiors@studio62ltd.com</p>
	Revision	Date	Description of revision	Affected drawings																							
OWNER: <p style="text-align: center; font-size: 1.1em;">JIMMY KAMAU</p>	GENERAL NOTE: Drawings shown are to be read in conjunction with other consultant's drawings(Architectural, MEP & Structural). All layouts, finishing, details and specifications are to be verified by Architect/ Interior Designers. Any specifications that are not stated by Architect/ Interior Designers must be verified	DRAWN BY: K.L	CHECKED BY: S.W	DRAWING No.: 1201C																							
		SCALE: 1: 100	REV.:																								

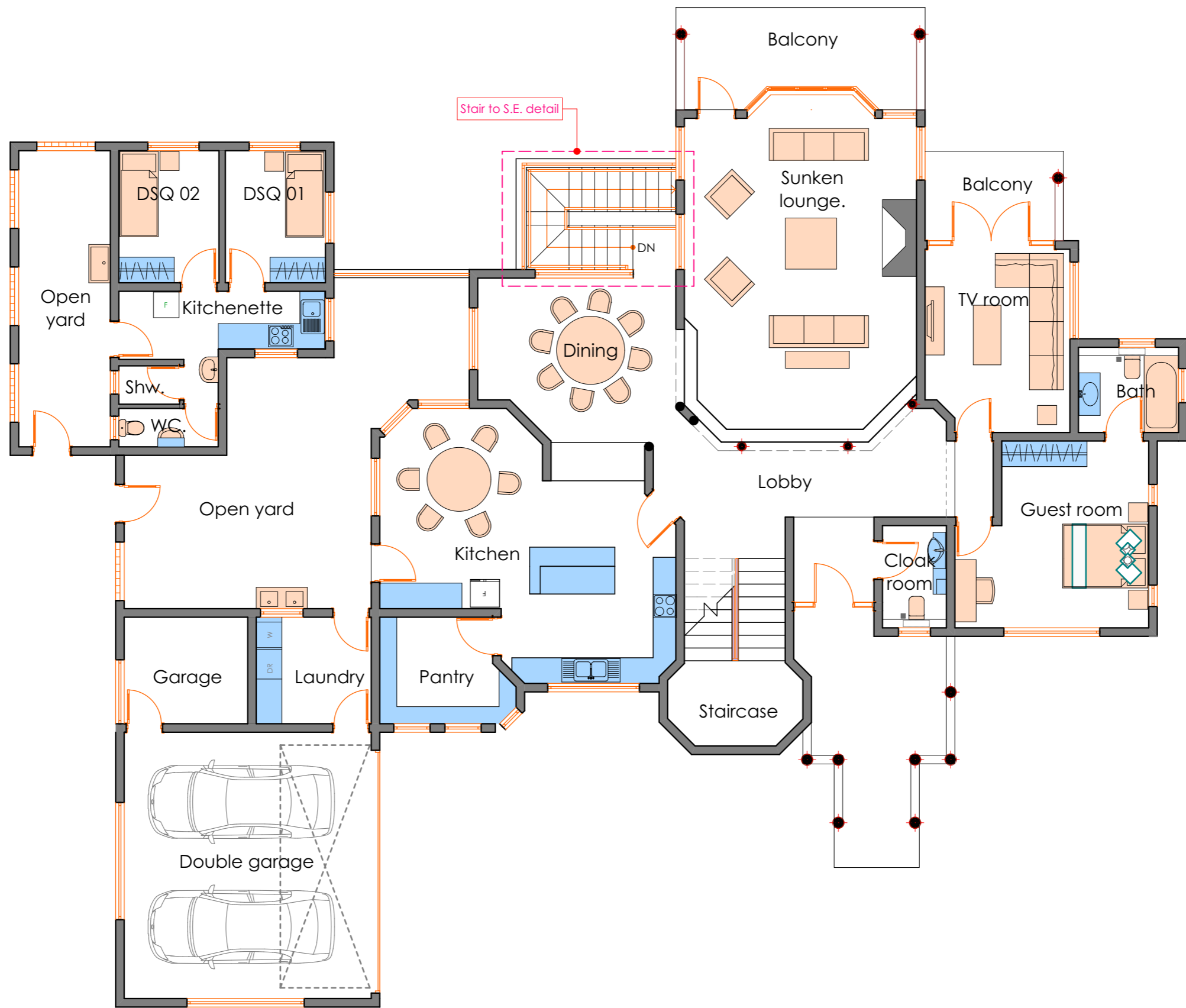

Stair to S.E. detail



KEY	
	Joinery
	Loose furniture

HOUSE TYPE 01 - 7No. Houses GROUND FLOOR FURNITURE LAYOUT PLAN.
Scale 1:100

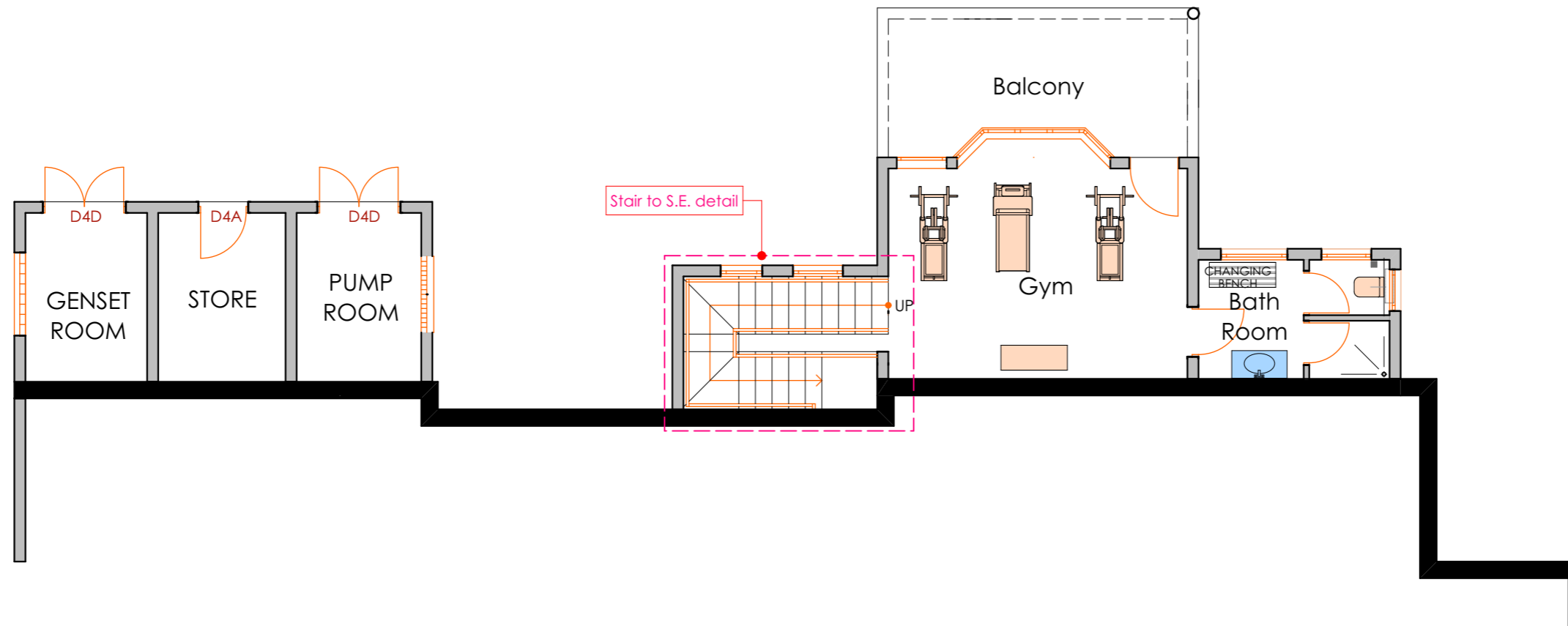
PROJECT: <p style="text-align: center; font-size: 1.2em;">W&K ESTATES</p>	GENERAL NOTE: <p>Drawings in these page are design intent, Contractors and consultants are to verify all drawing dimensions taken in preference with correct site measurements, produce shop drawings, check calculations, and verify materials to be used before commencing work</p> <p>Drawings shown are to be read in conjunction with other consultant's drawings(Architectural, MEP & Structural). All layouts, finishing, details and specifications are to be verified by Architect/ Interior Designers. Any specifications that are not stated by Architect/ Interior Designers must be verified</p>	DRAWING STATUS:		DRAWING TITLE: <p style="text-align: center;">HOUSE TYPE 01 GROUND FLOOR FURNITURE LAYOUT PLAN.</p>	JOB No.: 449	DATE: APRIL, 2016																
		<table border="1"> <thead> <tr> <th>Revision</th> <th>Date</th> <th>Description of revision</th> <th>Affected drawings</th> </tr> </thead> <tbody> <tr><td> </td><td> </td><td> </td><td> </td></tr> <tr><td> </td><td> </td><td> </td><td> </td></tr> <tr><td> </td><td> </td><td> </td><td> </td></tr> <tr><td> </td><td> </td><td> </td><td> </td></tr> </tbody> </table>	Revision		Date	Description of revision	Affected drawings															
Revision	Date	Description of revision	Affected drawings																			
OWNER: <p style="text-align: center; font-size: 1.1em;">JIMMY KAMAU</p>				DRAWING No.: 1201B	P.O. Box 64270 - 00620 Oilybia Plaza, Nairobi +254 02 235 4591 +254 735 498 526 +254 723 211 405 interiors@studio62ltd.com																	
				SCALE: 1: 100	REV.:																	



LOWER GROUND FLOOR FURNITURE LAYOUT PLAN.
Scale 1:100

KEY	
	Joinery
	Loose furniture

HOUSE TYPE 01 - 7No. Houses

PROJECT: W&K ESTATES	GENERAL NOTE: Drawings in these page are design intent, Contractors and consultants are to verify all drawing dimensions taken in preference with correct site measurements, produce shop drawings, check calculations, and verify materials to be used before commencing work Drawings shown are to be read in conjunction with other consultant's drawings(Architectural, MEP & Structural). All layouts, finishing, details and specifications are to be verified by Architect/ Interior Designers. Any specifications that are not stated by Architect/ Interior Designers must be verified	DRAWING STATUS:			DRAWING TITLE: HOUSE TYPE 01 LOWER GROUND FURNITURE LAYOUT PLAN.	JOB No.: 449	DATE: APRIL, 2016															
		<table border="1"> <thead> <tr> <th>Revision</th> <th>Date</th> <th>Description of revision</th> <th>Affected drawings</th> </tr> </thead> <tbody> <tr><td> </td><td> </td><td> </td><td> </td></tr> <tr><td> </td><td> </td><td> </td><td> </td></tr> <tr><td> </td><td> </td><td> </td><td> </td></tr> <tr><td> </td><td> </td><td> </td><td> </td></tr> </tbody> </table>	Revision	Date		Description of revision	Affected drawings															
Revision	Date	Description of revision	Affected drawings																			
OWNER: JIMMY KAMAU					DRAWING No.: 1201A	SCALE: 1: 100	REV.:															



P.O. Box 64270 - 00620
 Oilybia Plaza, Nairobi
 +254 02 235 4591
 +254 735 498 526
 +254 723 211 405
 interiors@studio62ltd.com